

PLAN OF PROPOSED (G+6) SEVEN STORIED RESIDENTIAL BUILDING OF -
 , (DEVELOPED BY
 L.R. PLOT NO - 1124,1122/2027, , KHATIAN NO - , MOUZA -
 RAMPRASADPUR , J.L.-51 , P.S- ANDAL, DIST- PASCHIM BURDWAN, WEST BENGAL , AREA -
 19.75 DECIMAL.

Longitude :- 87° 11' 31.4" E

Latitude :- 23° 34' 13.7" N



LAYOUT MAP

Scale :- 1"=53'

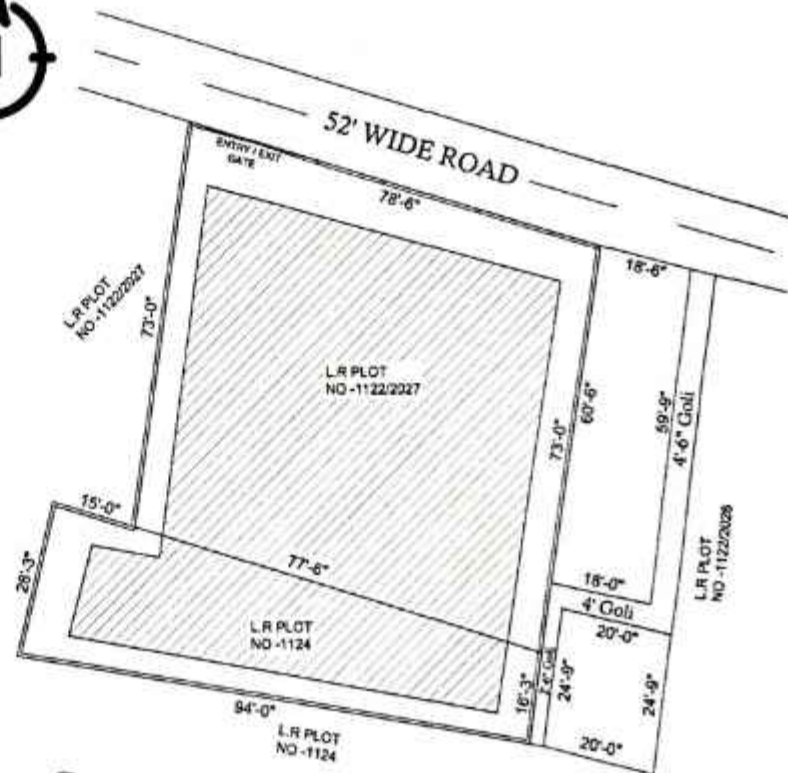

SITE PLAN

Scale :- 1"=80'

BIDISHA NIKETAN
Bidisha Niketan
 Partner

Rudra Das
 RUDRA DAS (SURVEYOR)
 PANSURI, KHAMRADOL, E.BURDWA
 REG. NO.- 15547101018